

PERCUSSION TRENCH DETAIL

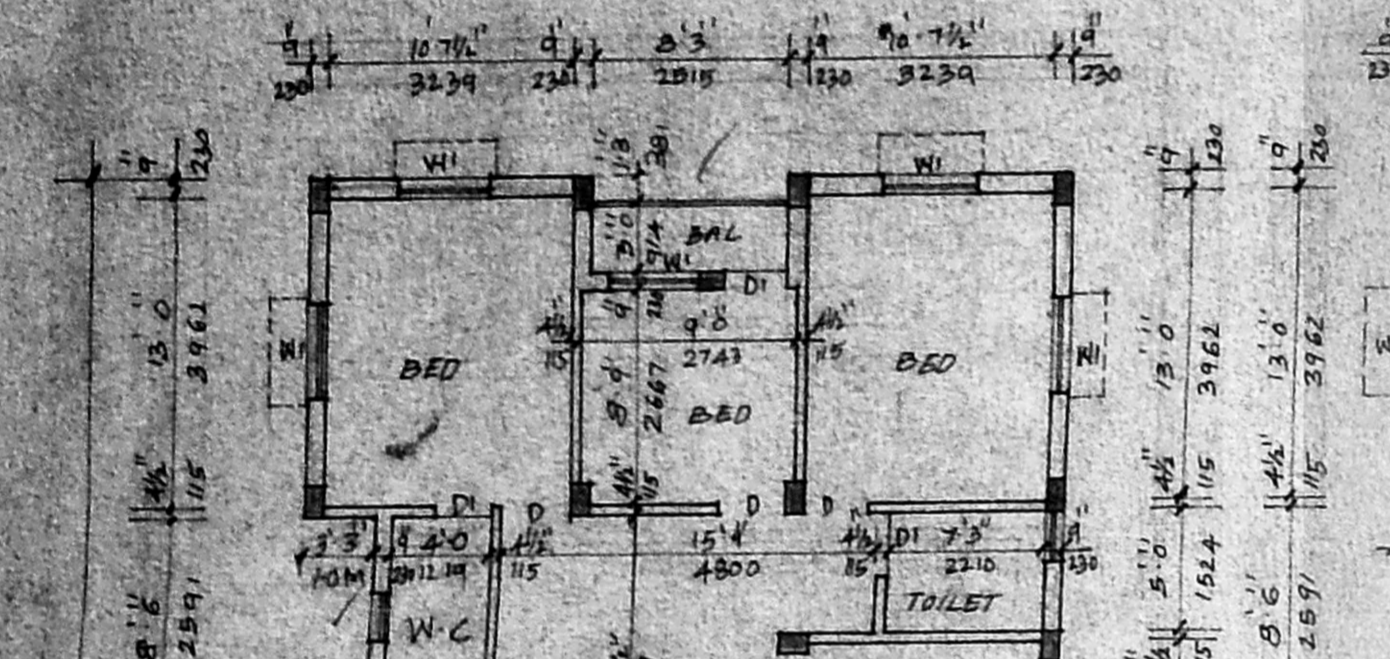

COMPOUND WALL GATE DETAIL

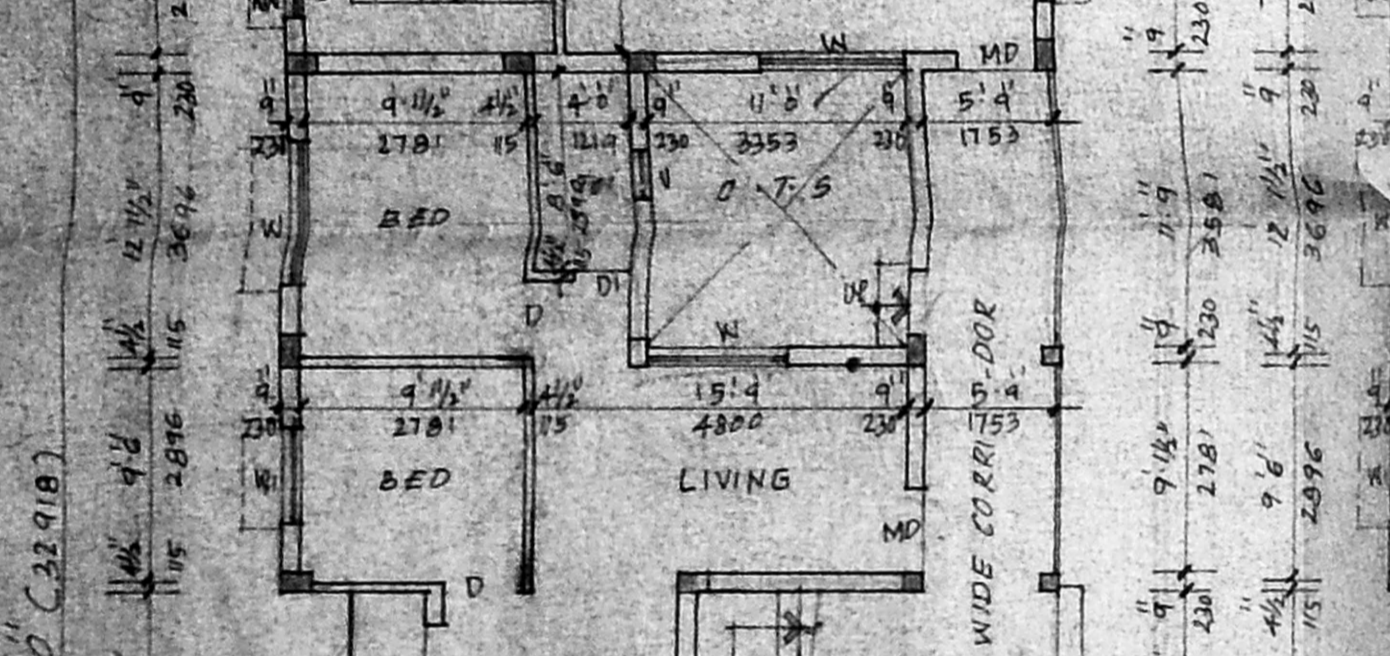

WELL DETAIL (HERMETICALLY SEALED)

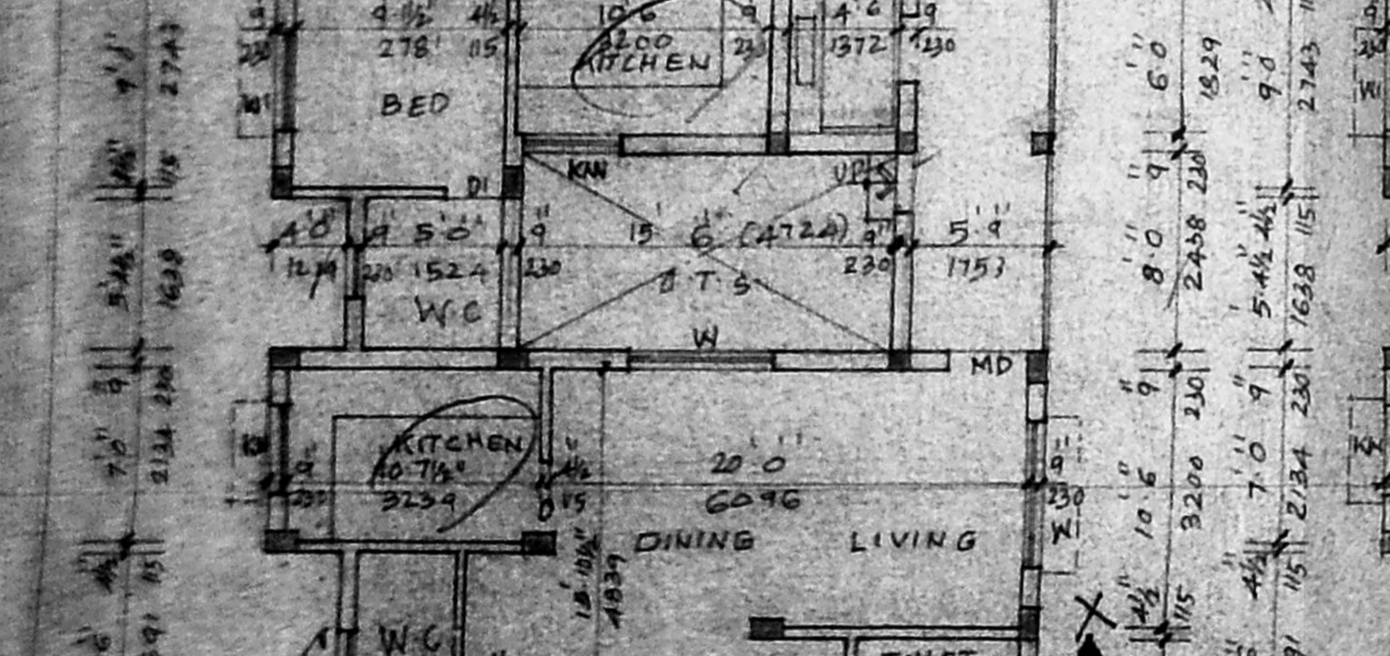

COLUMN FOUNDATION DETAIL

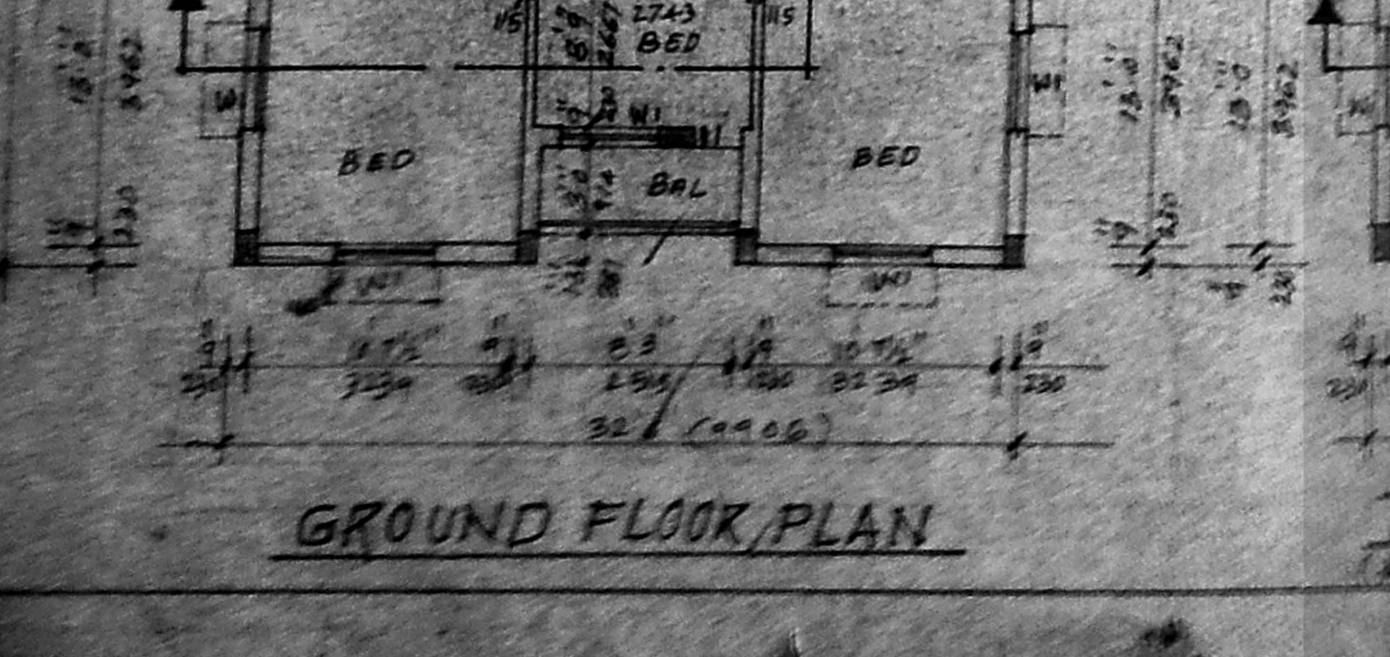

SUMP DETAIL

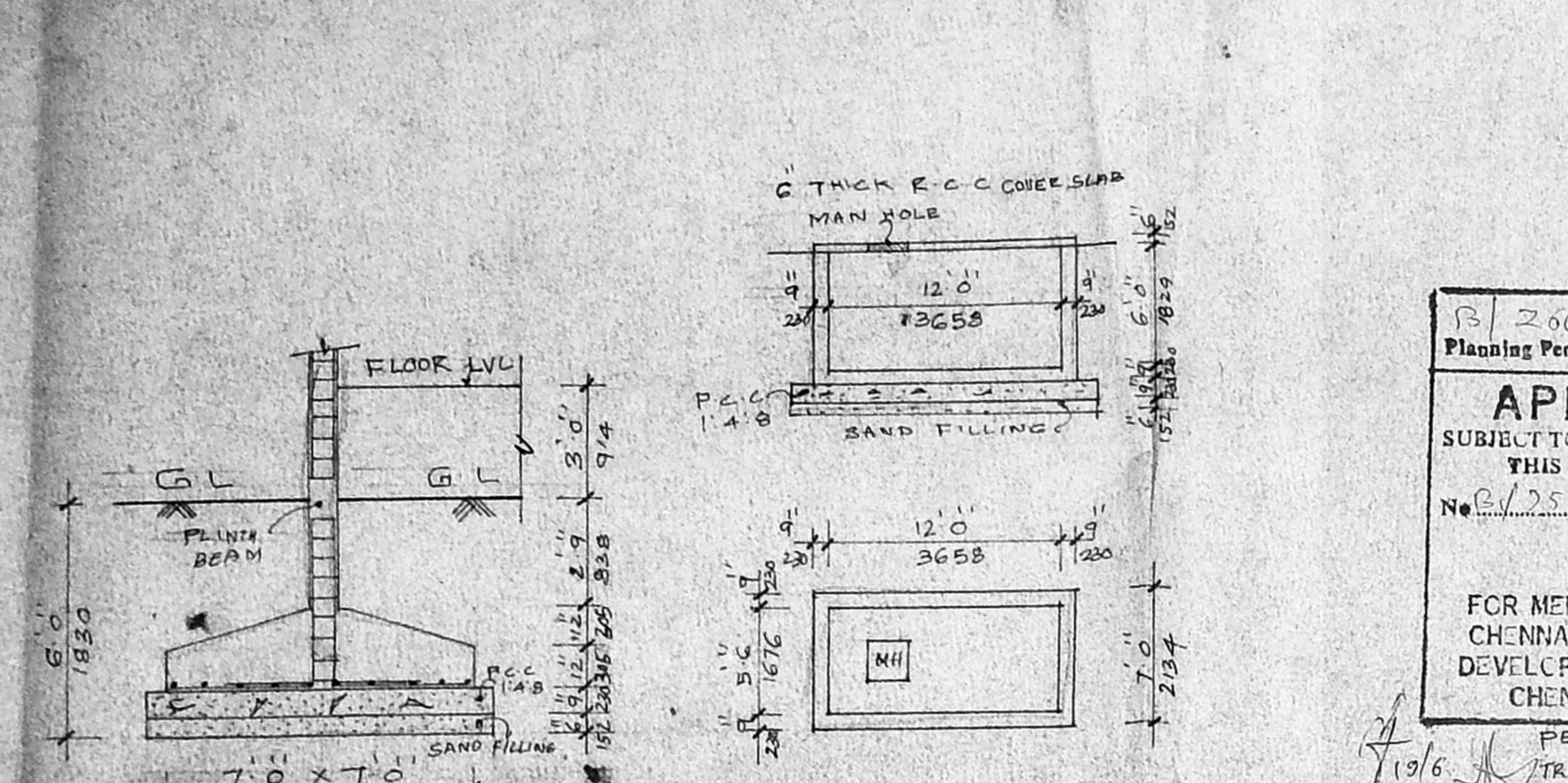

APPROVED Planning Permit No. 26040/176/90

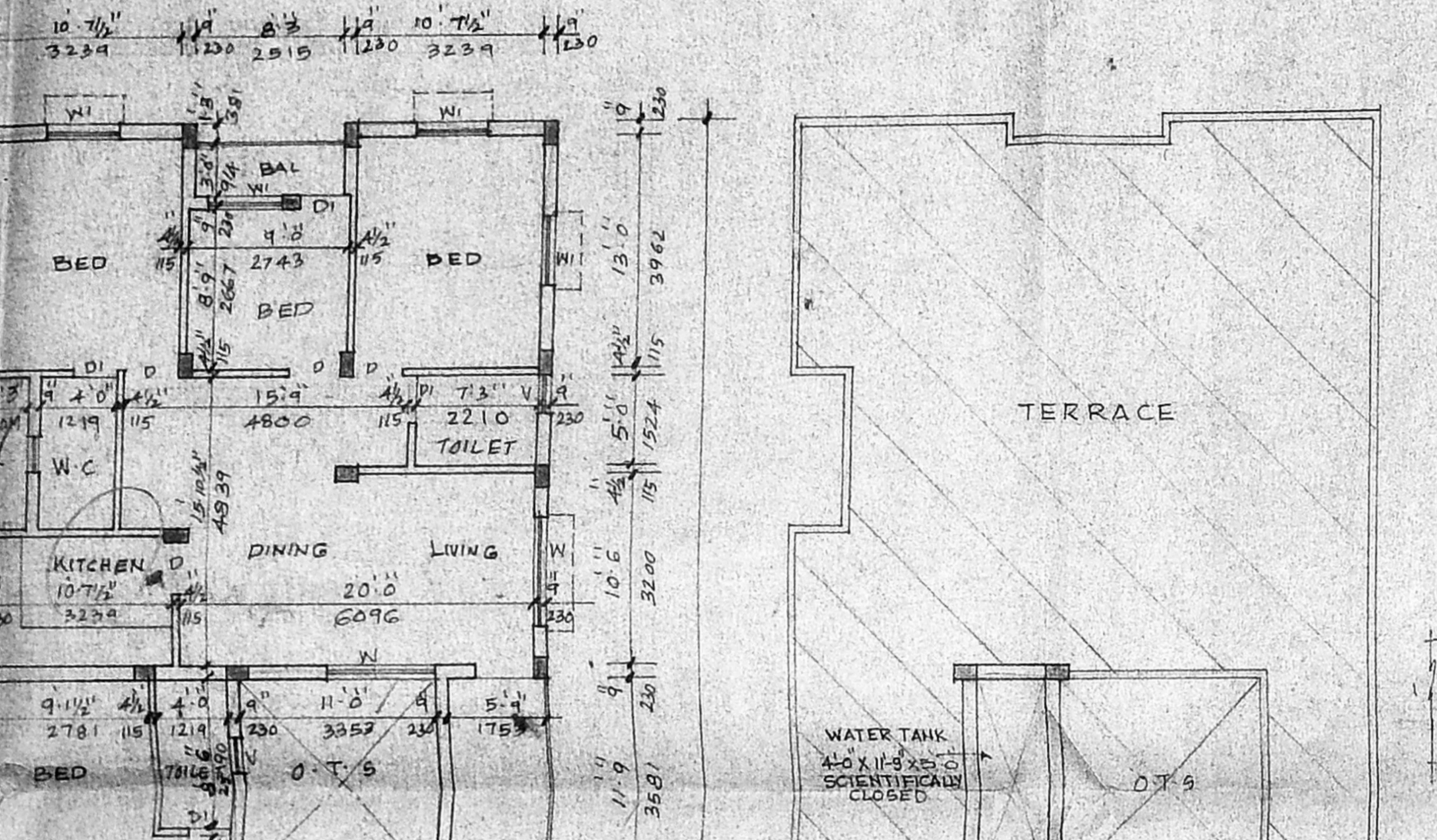

KEY PLAN SCALE: (N.T.S.)

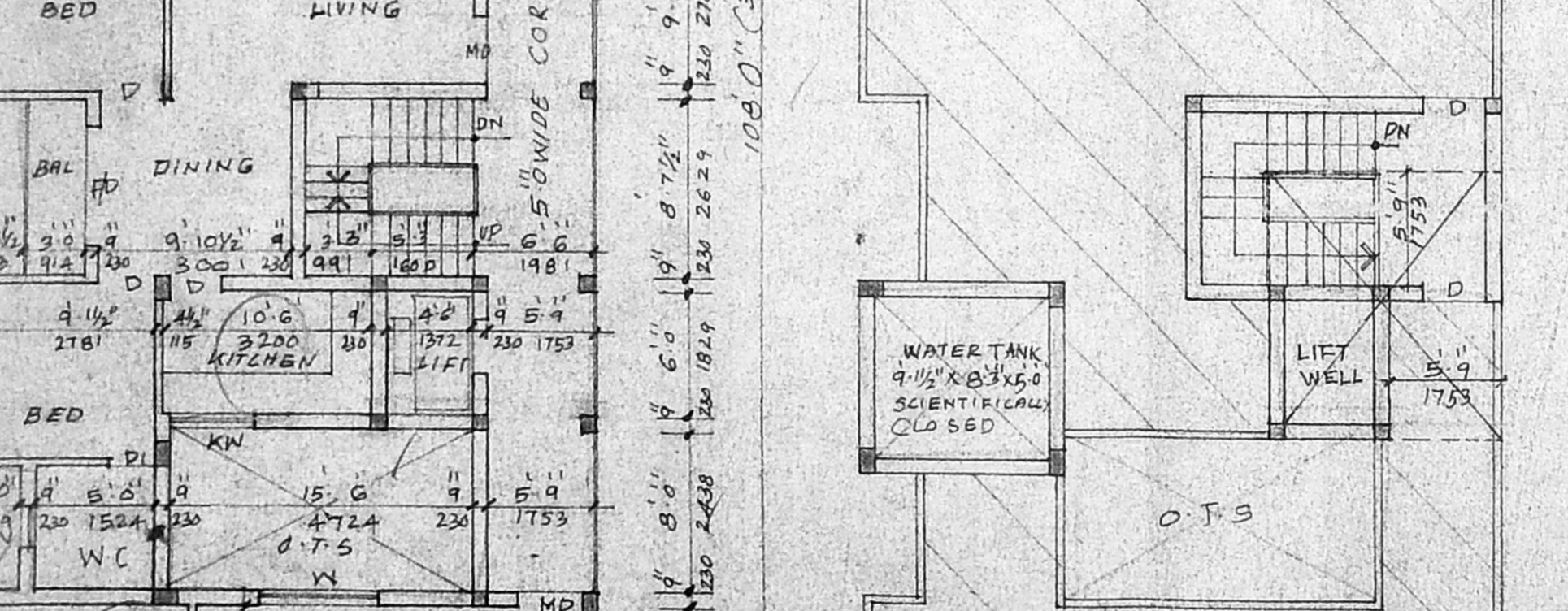

SITE PLAN (SCALE: 1" = 10' 0")

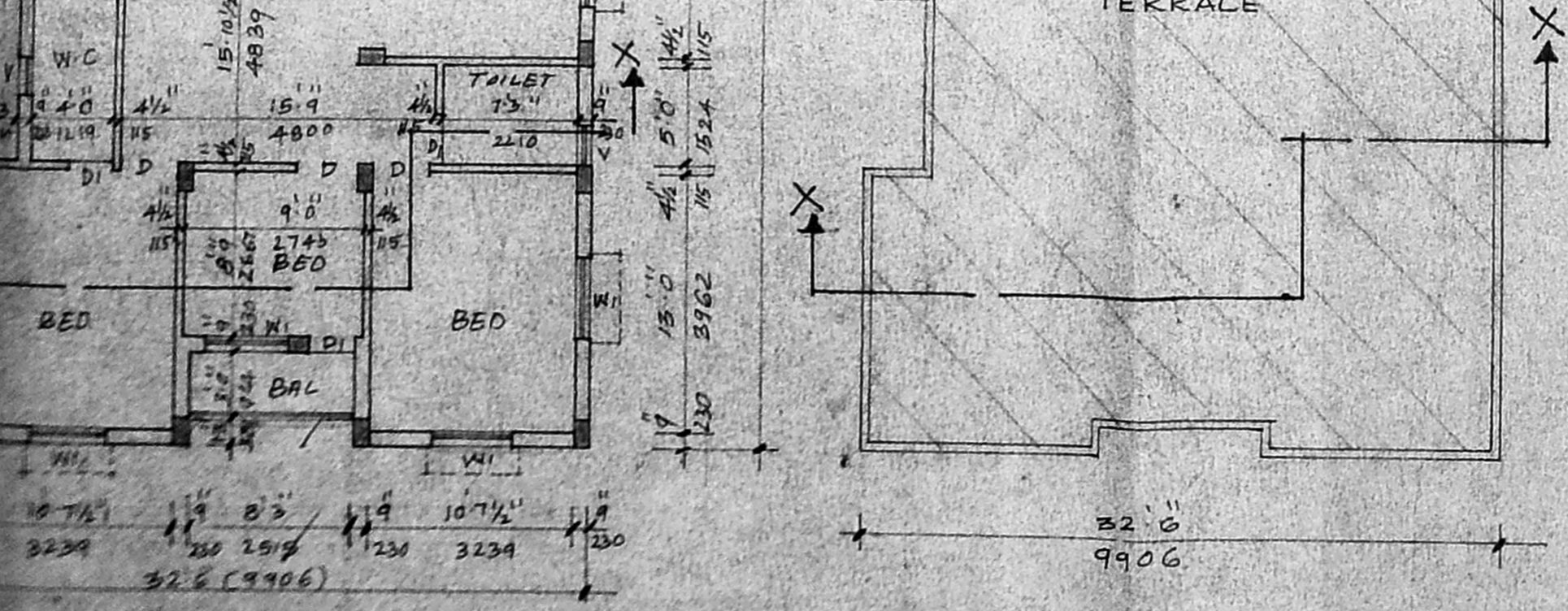

GROUND FLOOR PLAN



TYPICAL FLOOR PLAN (FIRST SECOND AND THIRD FLOORS)

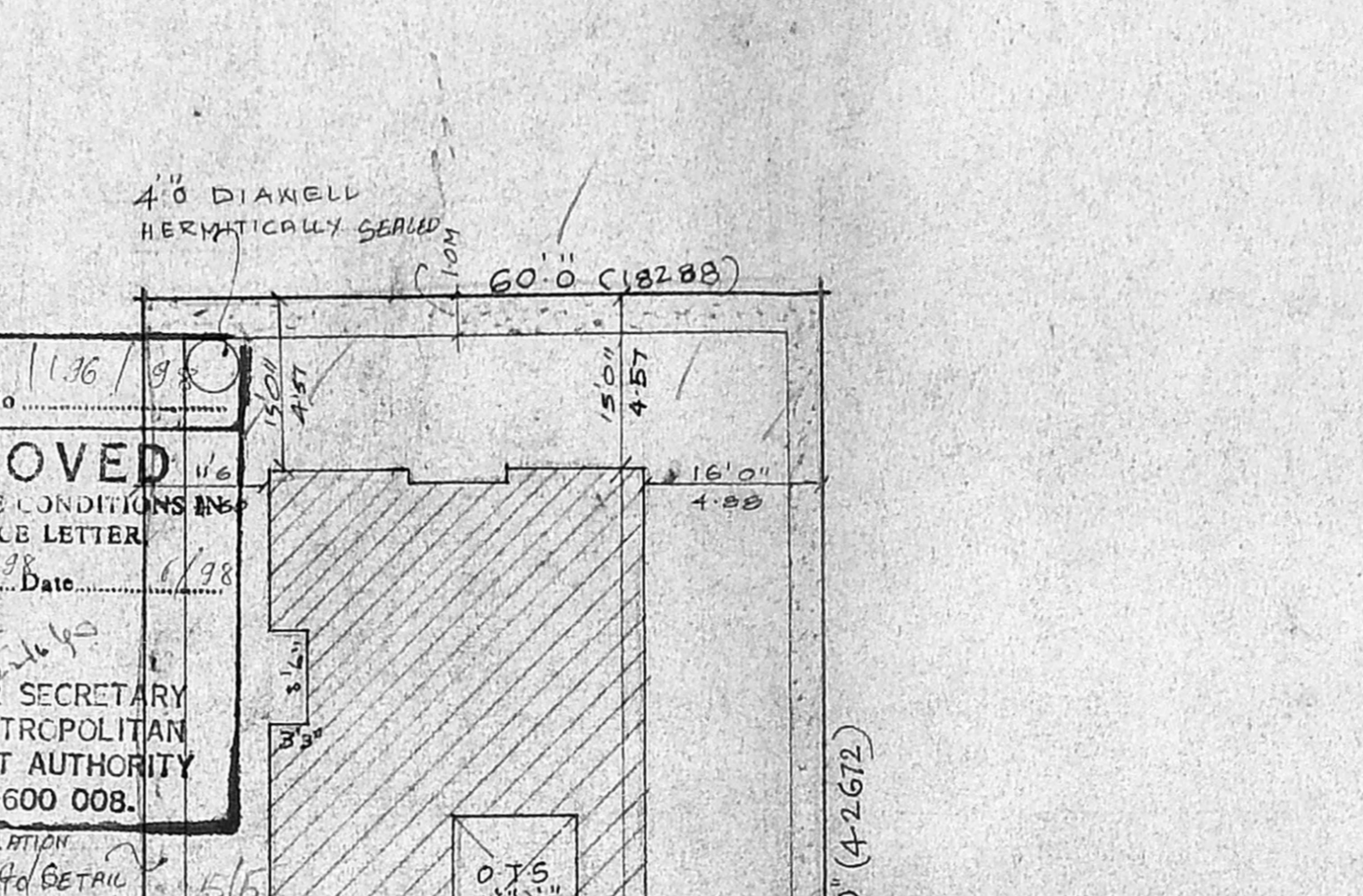

TERRACE FLOOR PLAN

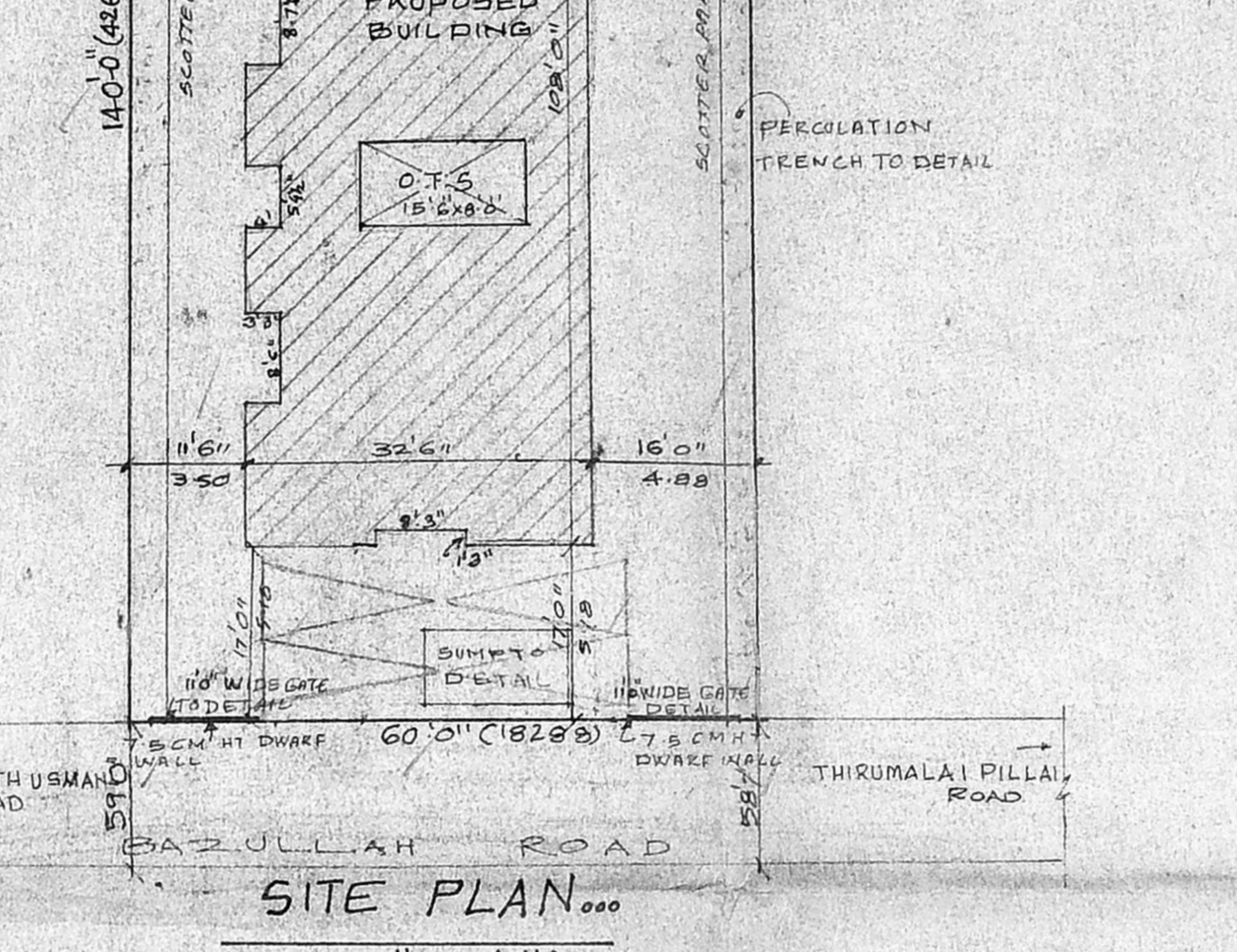

SECTION X-X

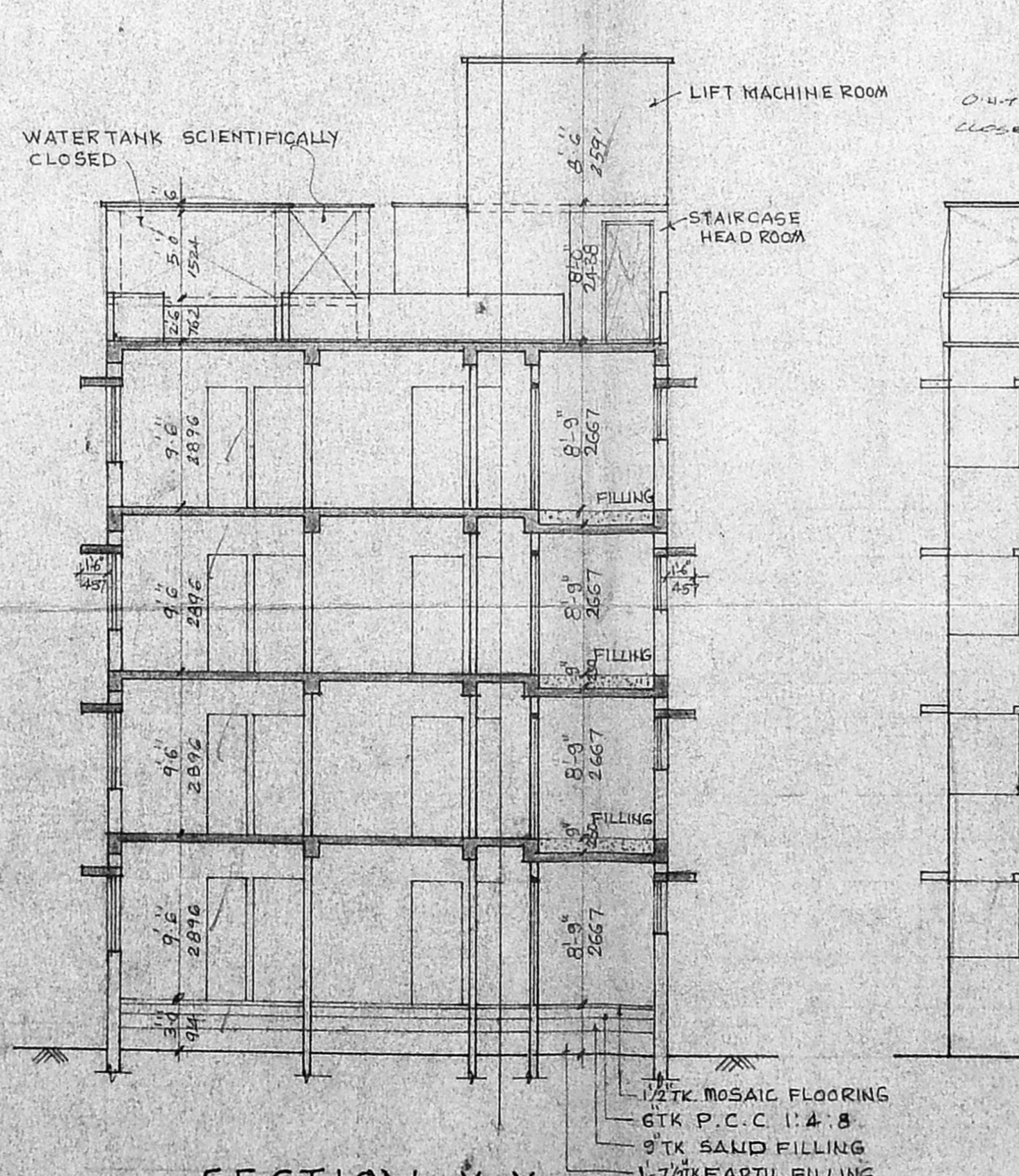

FRONT ELEVATION

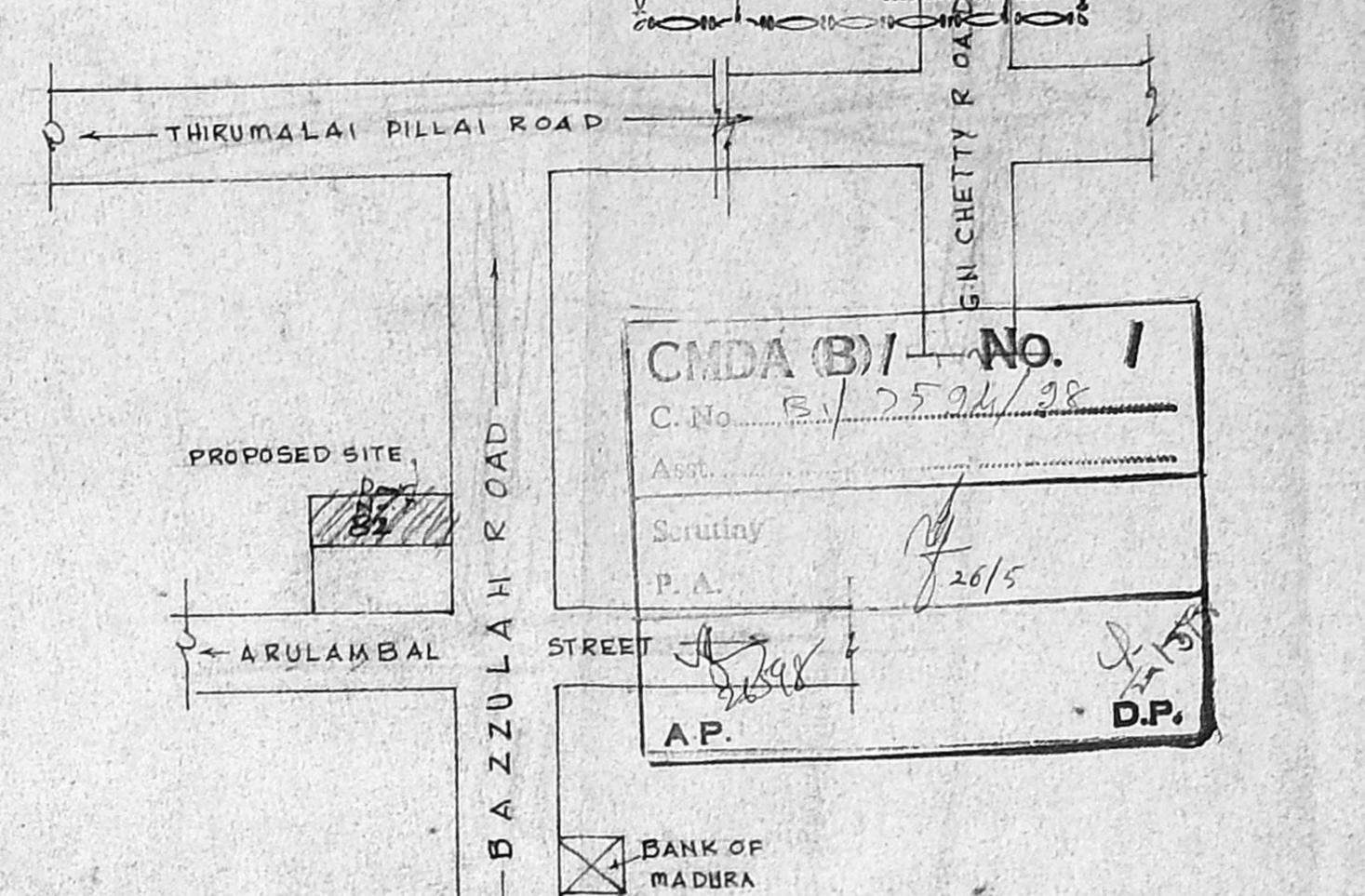

PERCUSSION TRENCH DETAIL

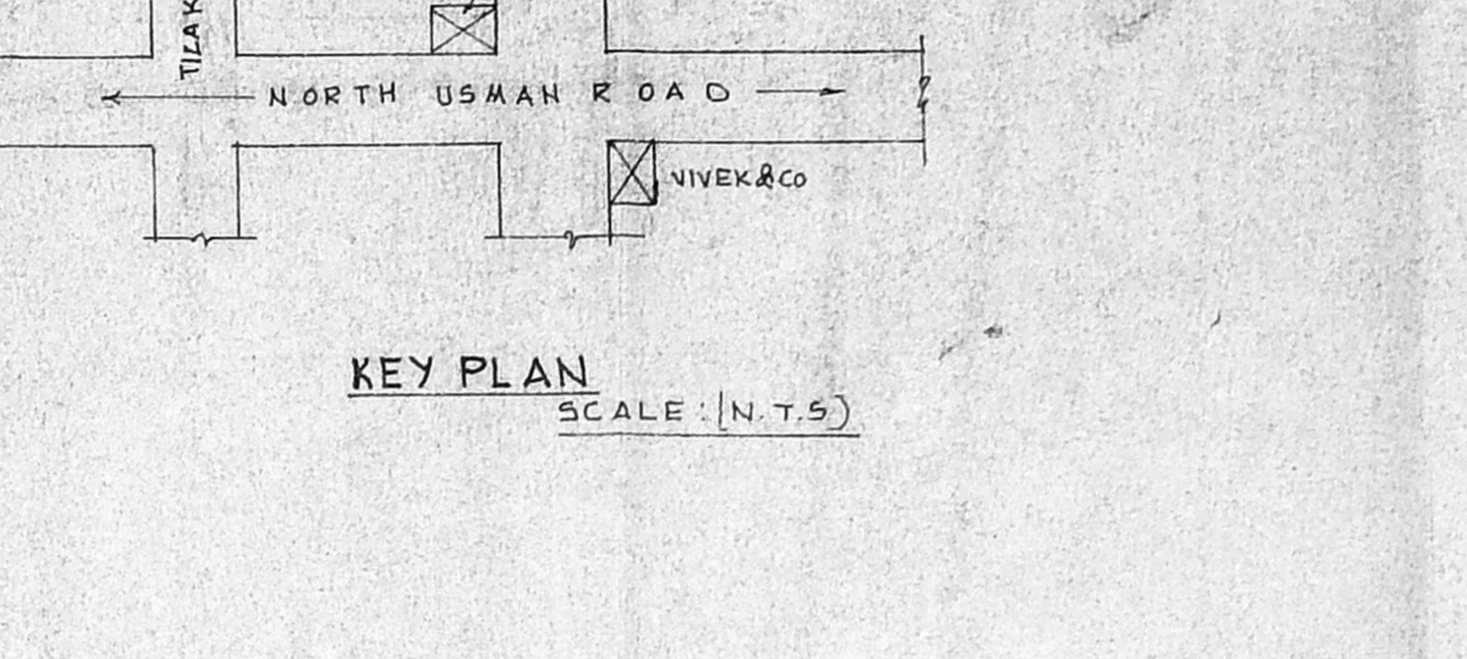

COMPOUND WALL GATE DETAIL

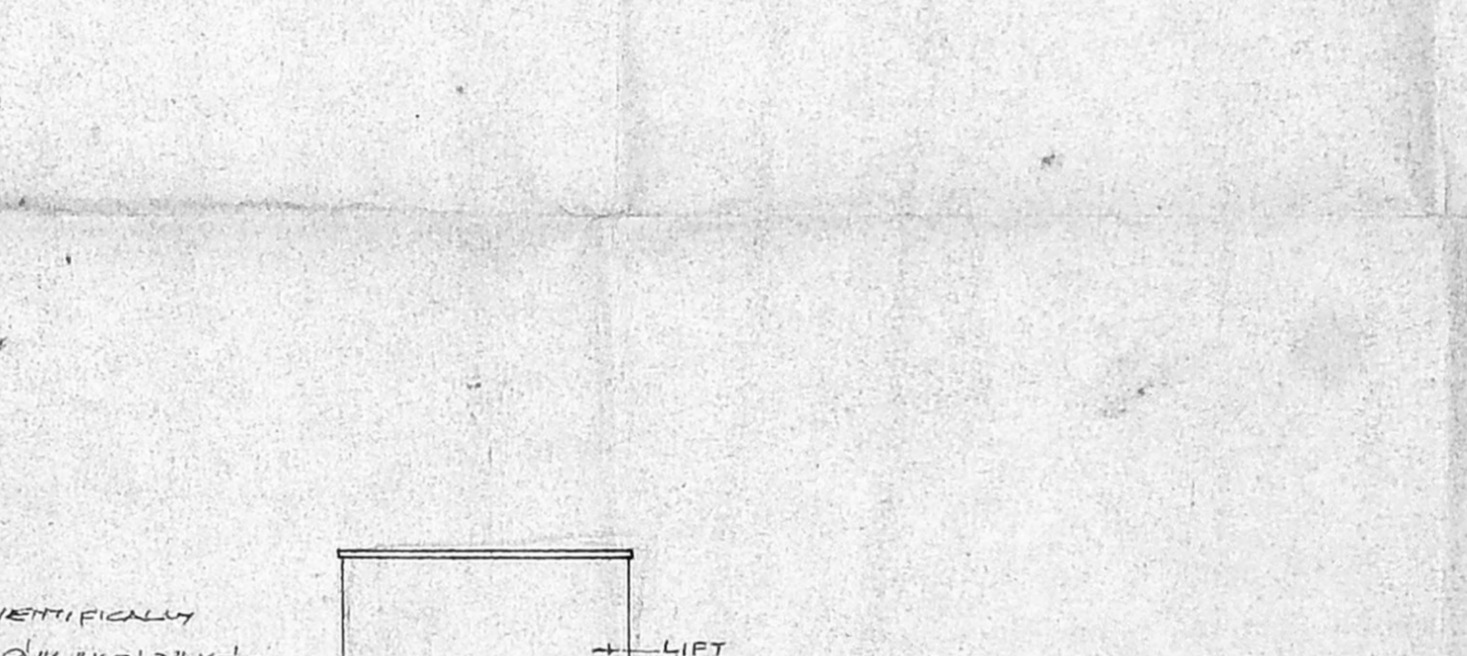

WELL DETAIL (HERMETICALLY SEALED)

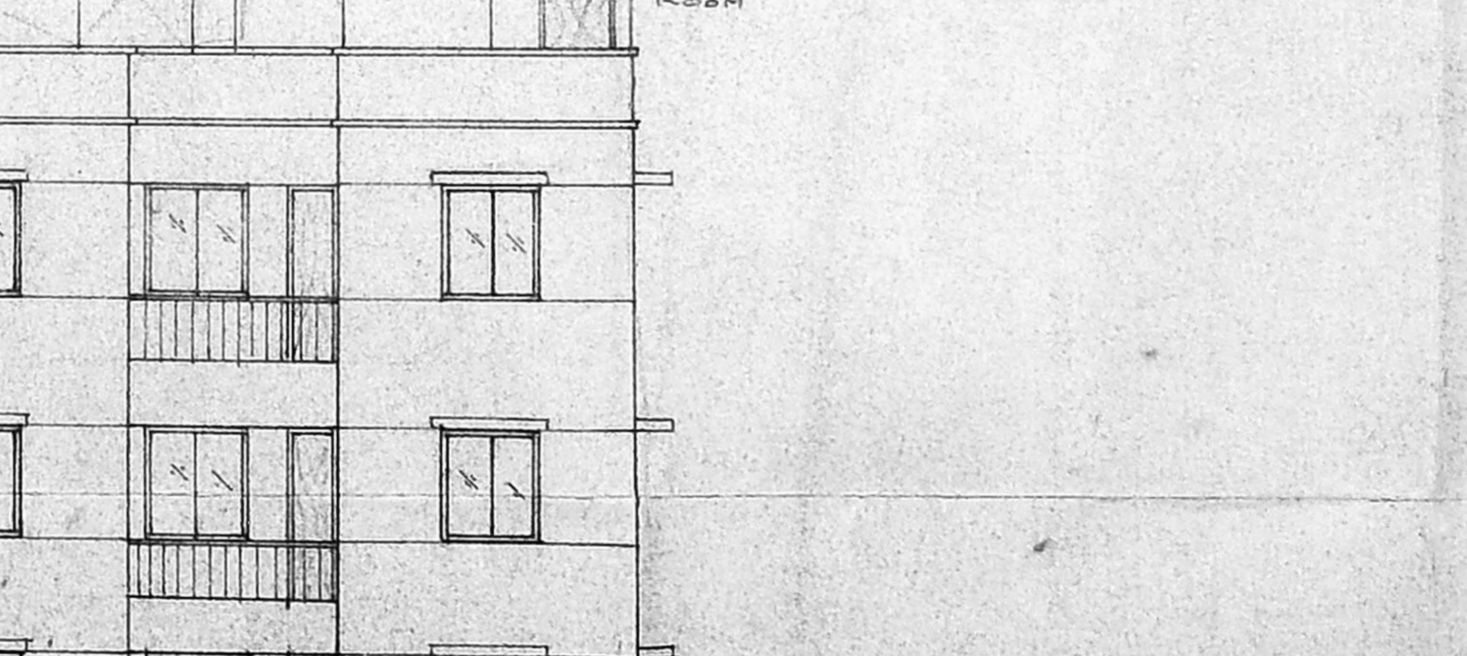

COLUMN FOUNDATION DETAIL

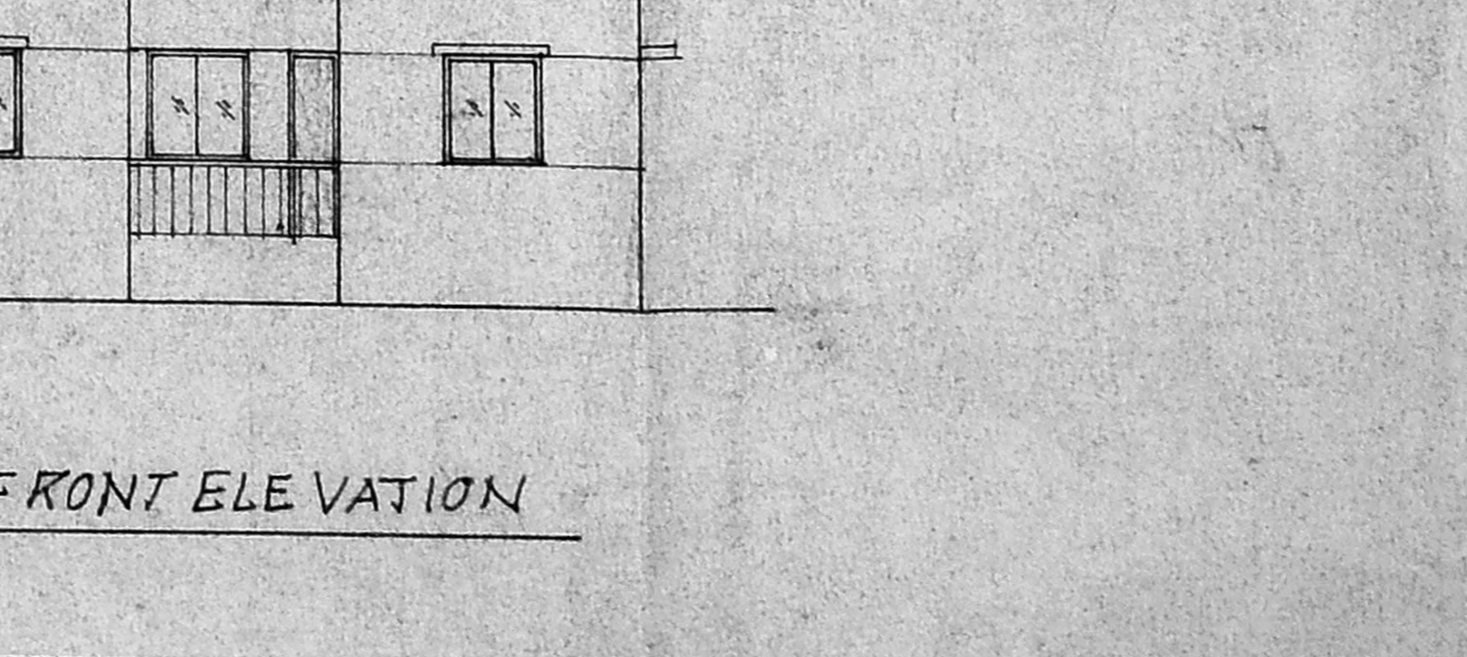

SUMP DETAIL

PROPOSED RESIDENTIAL FLATS
AT NO-82, BAZZULAH ROAD,
T. NAGAR, CHENNAI-600 017.
PLOT. No. 10, 15 & NO. 83 (OLD DN 23)
T.S. No. 6981, BLOCK NR 108B
OF THIYAGARAYA NAGAR
REVENUE VILLAGE

AREA DETAILS:

GROUND FLOOR	3132.422	291.12
FIRST FLOOR	3132.422	291.12
SECOND FLOOR	3132.422	291.12
THIRD FLOOR	3132.422	291.12
TOTAL AREA	12529.688	1164.469
SITE AREA	8400	780.67

SPECIFICATIONS:
COLUMN FOOTING FOUNDATION LAID OVER THE SAND FILLING AND P.C.C 1:4:8 MAT. ALL COLUMNS ARE CONNECTED WITH PLINTH BEAM AND ROOF BEAMS P.C.C 1:4:8 LAD OVER THE SAND FILLING FOR MOSAIC FLOORING BRICK WORK IN BASEMENT AND SUPERSTRUCTURE WITH C.M 1:5 MIX. P.C.C 1:2:4 MIXED LITTEL LAID OVER THE DOORS, WINDOWS AND OPENINGS. ALL WALLS AND CEILINGS ARE PLASTERED WITH C.M 1:5 MIX. JOINERIES ARE MADE IN STEEL OR FIRST CLASS TEAKWOOD. ROOF COVERED BY R.C.C 1:2:4 MIXED FLAT SLAB. PARAPET WALL LAID ALL ROUND THE BUILDING. WEATHERING COURSE LAID IN PROPER MIX AND SLOPE WITH WATER PROOFING COMPOUND.

SCHEDULE OF JOINERY

MD. MAIN ROAD	3'-6" X 7'-0" (1066 X 2133)
D - DOOR	3'-0" X 7'-0" (914 X 2133)
DI - DOOR	2'-6" X 7'-0" (762 X 2133)
W - WINDOW	6'-0" X 4'-6" (1828 X 1371)
WI - "	4'-0" X 4'-6" (1219 X 1371)
KWI - KITCHEN WINDOW	4'-0" X 3'-6" (1219 X 1066)
FID - FRENCH DOOR	6'-0" X 7'-0" (1828 X 2133)
V - VENTILATOR	2'-0" X 3'-0" (609 X 914)

COLOUR INDEX

PROPOSED BUILDING	
SITE BOUNDARY LINE	
EXISTING ROAD	

SCALE: 1" = 8'-0" DATE: 20.3.98
DRN: CHKD

OWNER:
A. Senthil Kumar
N. Kumar

LICENSED SURVEYOR:
E. T. G. KRISHNAMURTHY BAO
Class I License and Surveyor (50)
CORPORATION OF CHENNAI
C-10, South - West
21/12, Lake View Road, CHENNAI-600 033